

PLAN SHOWING THE PROPOSED ADDITIONS IN GF & FF OVER THE EXG. DWELLINGHOUSE AT No. 9, SIVARAMAN STREET, R.S. No. 4129/16, CORPN. DN. 148, MAHDAVELI, MADRAS.

SCALE (1 IN. = 8 FT) 1:100

SCHEDULE

GD GRILL DOOR	5'x7'0" 1.52x2.13	PROPOSAL: RED
D DOOR	3'3"x7'0" 1.00x2.13	BOUNDARY BLACK
D1	3'0"x7'0" 0.91x2.13	ROADS GREEN
D2	2'6"x7'0" 0.75x2.13	
W WINDOW	4'0"x4'6" 1.22x1.37	
W1	3'0"x4'6" 0.91x1.37	
CW CORNER	3'2"x4'6" 0.91x1.37	
V VENTILATOR	4'x2'0" 1.22x0.61	
G GRILL	4'x4'6" 1.22x1.37	

EXTENT OF PLOT 3644 SFT / 338.27m²

EXG. GP 1462 SFT / 135.87m²

PRO: GF 500 SFT / 46.76m²

EXG. FF 1462 SFT / 135.87m²

PRO: FF 558 SFT / 46.76m²

PRO: HROOM 81 SFT / 7.55m²

PLOT COVERAGE 55%

FSI 110

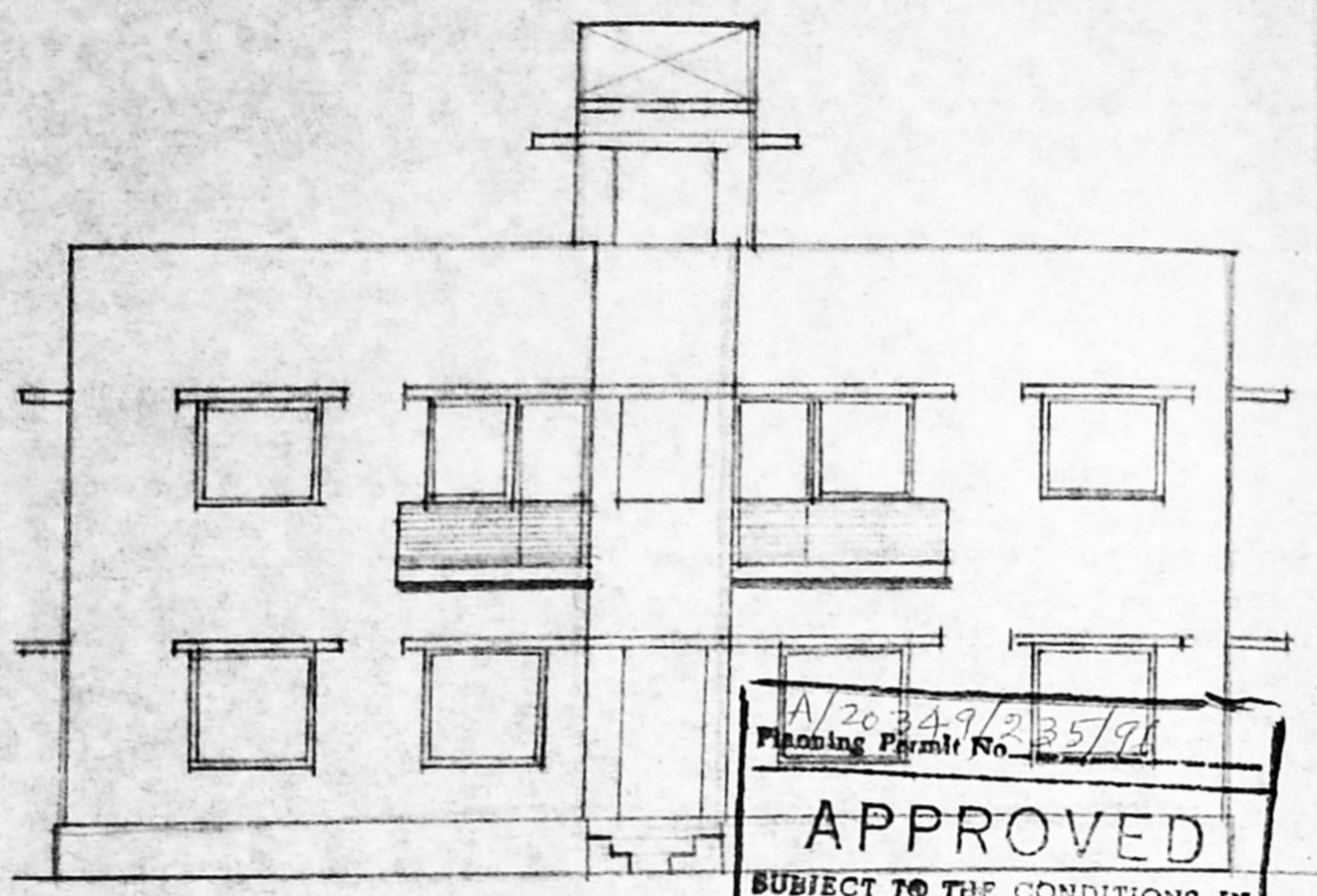

FRONT ELEVATION

A/20349/235/96
 Flooding Permit No. 1235/96

APPROVED

SUBJECT TO THE CONDITIONS IN THIS OFFICE LETTER.

No. A2/2994/76. Date 27.6.76

o/s. Jay

FOR MEMBER SECRETARY
 R.W. COLLIER MADRAS METROPOLITAN
 DEVELOPMENT AUTHORITY
 MADRAS - 600 008.

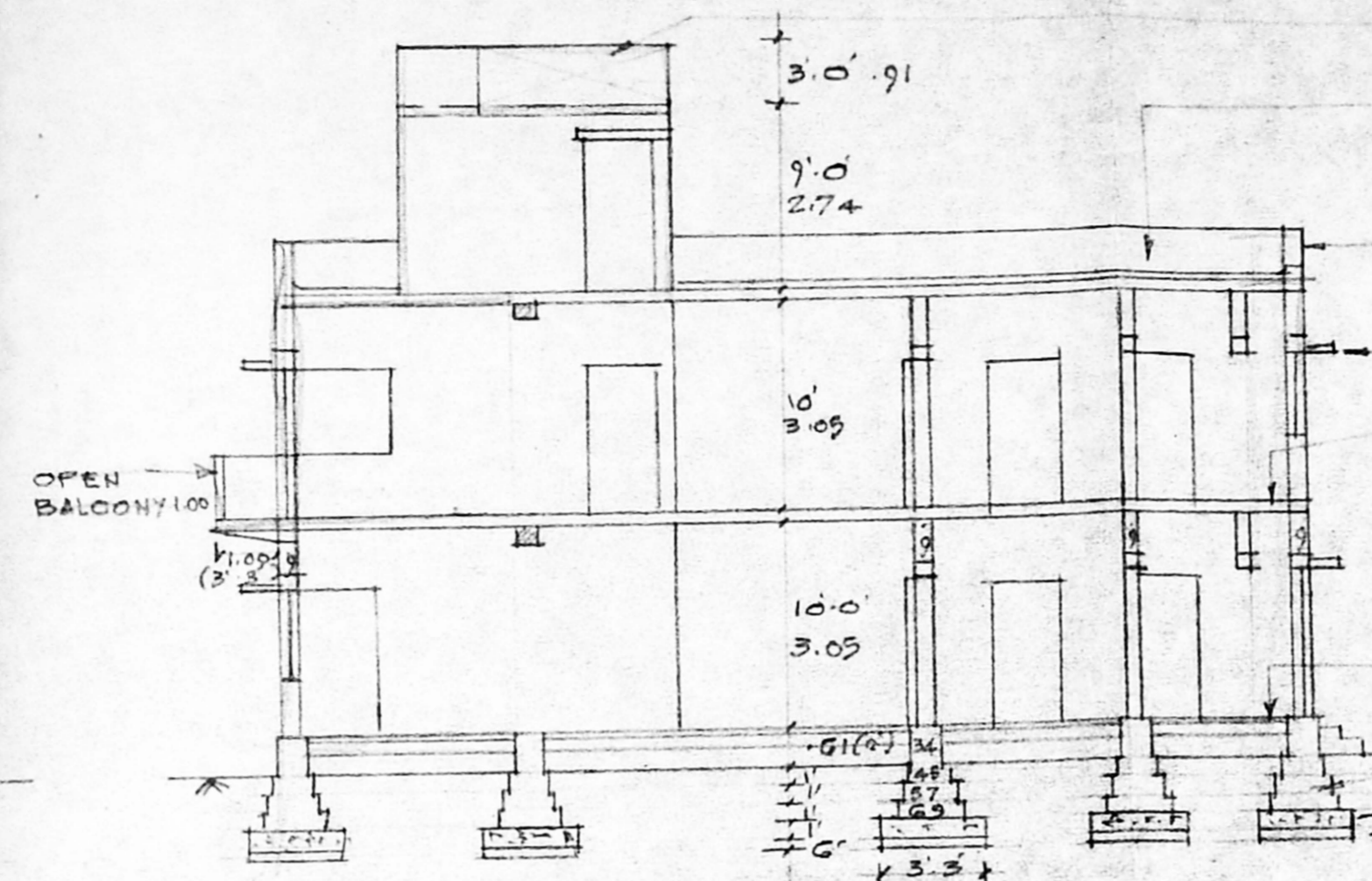

SECTION ON A A

O.H. TANK SCIENTIFICALLY CLOSED OVER R.C. SLAB PARAPET WALL 2'6" HIGH WEATHERING COURSE OVER R.C.C. ROOF SLAB

BR. WK. IN C.M.I. G PLASTER IN C.M.I. 5

R.C.C. SUNSHADE & R.C.C. LINTEL C.M. FLOOR OVER R.C.C. ROOF SLAB

BR. WK. IN C.M.I. G

MOSAIC FLOOR OVER R.C.C. 4:8

BR. WK. IN C.M.I. G C.C. 11.418 MV. 12' SAND FILL - G

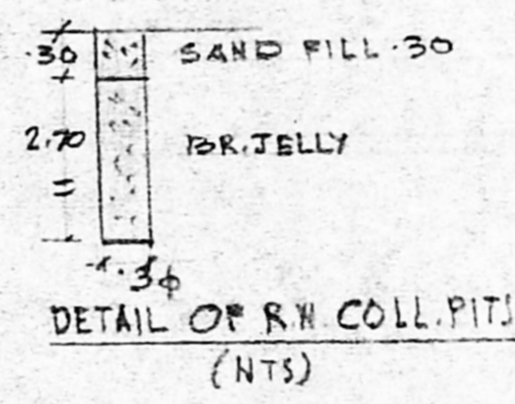

DETAIL OF R.W. COLL. PIT (NTS)

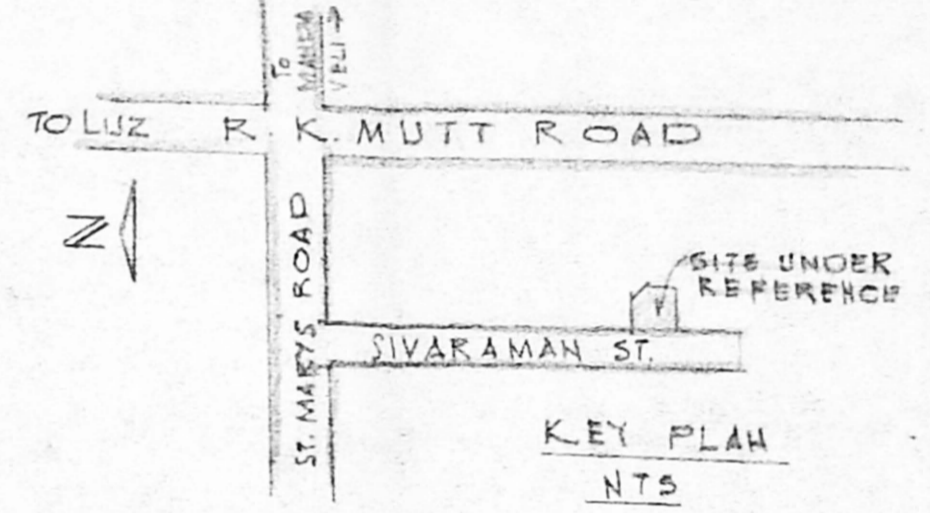

KEY PLAN NTS

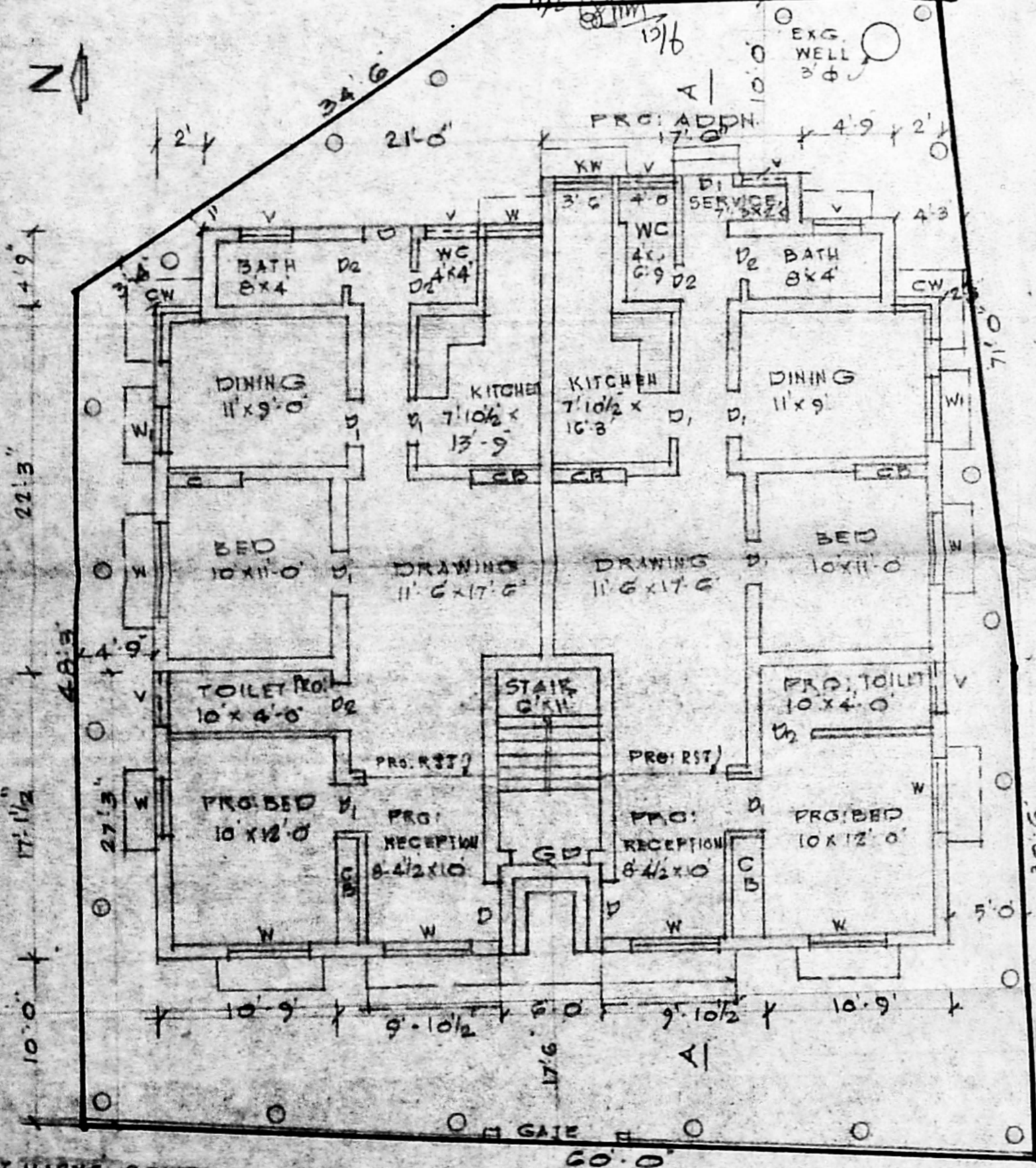

SITE & GROUND FLOOR PLAN

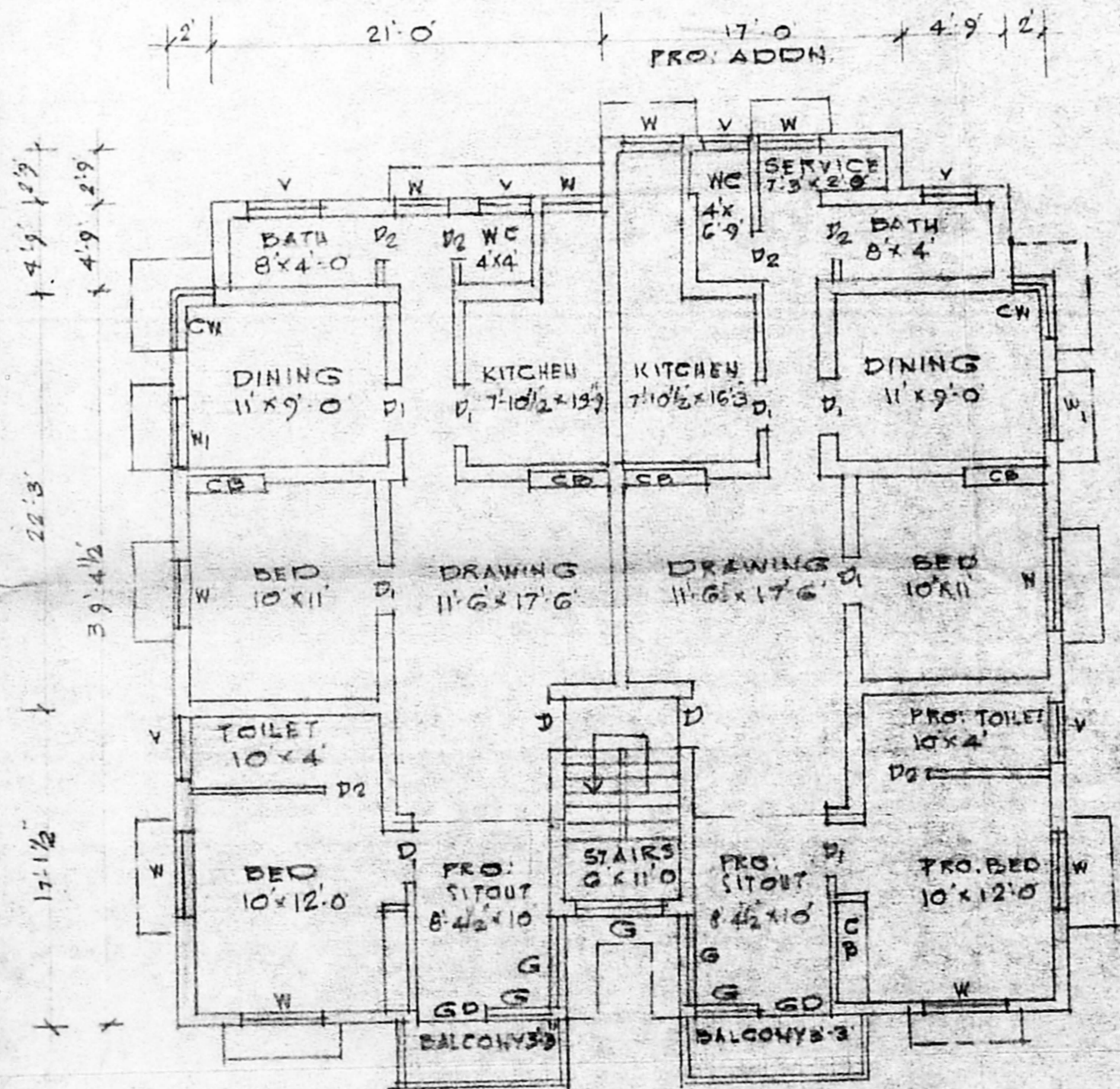

PRO: ADDITION IN FIRST FLOOR

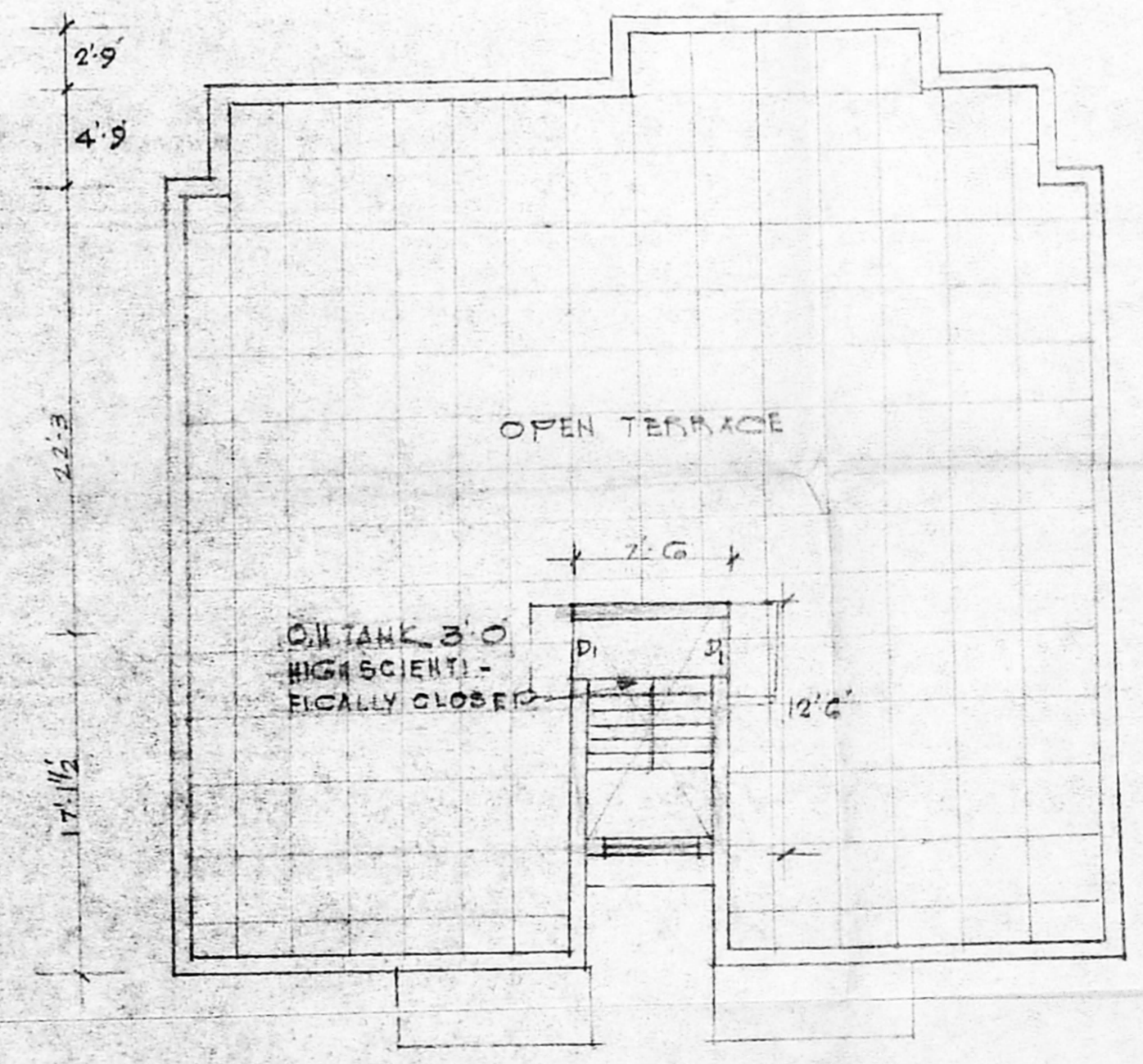

PLAN OF TERRACE FLOOR & PLAN OF HEAD ROOM

- 1) *Ys*
- 2) *[Signature]*
- 3) *[Signature]*
- 4) *[Signature]* (OWNER)

W. Venugopal

Mr. K. VENUGOPAL, Ret. A.B.E.
 CORPORATION OF MADRAS
 Civil & Sanitary Engineering Consultant
 Licensed Surveyor, Class-I No. 120
 Licensed Plumber, Class-I Metro Water
 Sewerage No. Water Supply No.
 B. Noolakandan Street, Nungambakam, Madras
 Madras Corporation Girls Higher Secondary School
 MADRAS 600 024